



**M.M.E.SWOMEN'S ARTS AND SCIENCE COLLEGE**

(Affiliated to Thiruvalluvar University)

**HAKEEM NAGAR - MELVISHARAM- 632 509**

**Walaja Taluk, Arcot Block Phone: 04172 266167, 266463**

**Email:mmeswc@yahoo.in website:www.mmeswc.edu.in**



**ALUMNAE FEEDBACK ANALYSIS 2017**

	YES	NO		
Q 1	70			
Q 2	61	9		
Q 3	64	6		
Q 4	61	9		
Q 5	69	1		
Q 6	46	22		
Q 7	4	0		
Q 8	69	1		
Q 9	49	13		
Q 10.1	A	B	C	D
	32	23	6	0
Q 10.2	A	B	C	D
	24	18	10	1
	27	18	11	3
	25	20	7	3
	7	13	19	14

**Dr. Freda Gnanaselvam, Ph.D.,**  
Principal  
M.M.E.S. Women's Arts & Science College  
Melvisharam - 632 509



**M.M.E.S.WOMEN'S ARTS AND SCIENCE COLLEGE**  
 (Affiliated to Thiruvalluvar University)

**HAKEEM NAGAR - MELVISHARAM- 632 509**

**Walaja Taluk, Arcot Block Phone: 04172 266167, 266463**

**Email:mmeswc@yahoo.in website:www.mmeswc.edu.in**



**ALUMNAFEEDBACK ANALYSIS 2017**

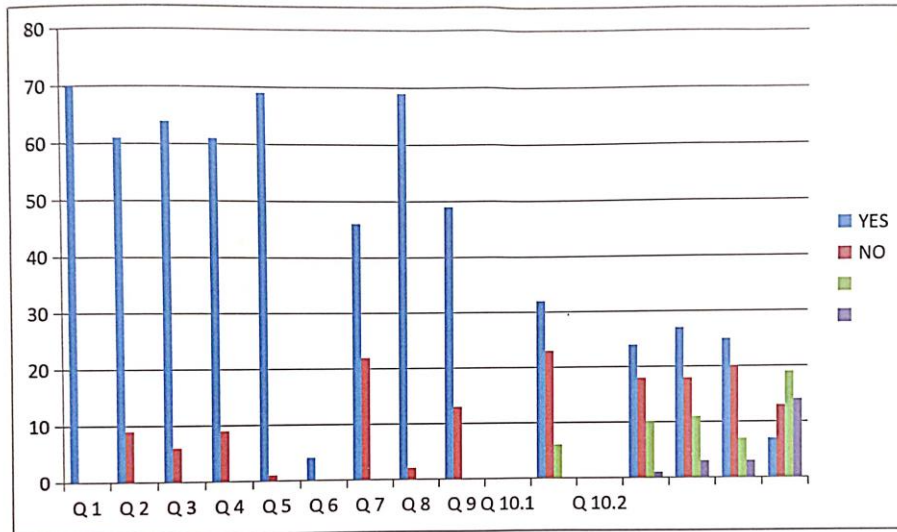

100% of alumnae are proud to be associated with the institution. 87% of the alumnae are willing to contribute to the development of the college. 91% of them agreed that the education is useful and relevant to their job. 87% of them agreed that they obtained sufficient technical know-how in theory and practical classes at M.M.E.S. Women's College. 99% of the alumnae agree that the HOD and faculty were co-operative. 66% of them have obtained sufficient technical know-how in both theory and practical. 100% of the students agreed that training and development cell has provided them the ample on off campus placement opportunities. 99% of the alumnae like to join the alumnae association. 79% of them are satisfied with the performance of administration related to hostel and student activities. 53% have ranked grade A, 38% have ranked grade B, and 10% have ranked grade C for the development activities organized by the college, 45% have graded A, 35% have graded B and 19% have graded C and 1% have grade D for Library facilities. 6% of the alumnae have graded A, 31% have grade B, 19% have graded C and 5% have graded D for Library facilities. 46% have graded A, 36% have graded B, 13% have graded C and 5% have graded D for Computer facilities. 13% have graded A, 25% have graded B, 36% have graded C and 26% have graded D for availability of Internet and Wi-Fi facilities.

**Dr. Freda Gnanaselvam, Ph.D.,**  
 Principal  
 M.M.E.S. Women's Arts & Science College  
 Melvisharam - 632 509



**M.M.E.SWOMEN'S ARTS AND SCIENCE COLLEGE**

(Affiliated to Thiruvalluvar University)

**HAKEEM NAGAR - MELVISHARAM- 632 509**

Walaja Taluk, Arcot Block Phone: 04172 266167, 266463

Email:mmeswc@yahoo.in website:www.mmeswc.edu.in



**ALUMNAE FEEDBACK ANALYSIS 2018**

Q	YES	NO		
Q 1	30	0		
Q 2	28	2		
Q 3	27	3		
Q 4	30	0		
Q 5	30	0		
Q 6	26	4		
Q 7	22	8		
Q 8	28	2		
Q 9	27	3		
Q 10.1	A	B	C	D
	17	9	4	0
Q 10.2	A	B	C	D
	19	9	2	0
	21	6	3	0
	16	7	7	0
	15	3	3	9

  
**Dr. Freda Gnanaselvam, Ph.D.**  
Principal  
M.M.E.S. Women's Arts & Science College  
Melvisharam - 632 509



**M.M.E.S.WOMEN'S ARTS AND SCIENCE COLLEGE**  
(Affiliated to Thiruvalluvar University)

**HAKEEM NAGAR - MELVISHARAM- 632 509**  
Walaja Taluk, Arcot Block Phone: 04172 266167, 266463  
Email:mmeswc@yahoo.in website:www.mmeswc.edu.in

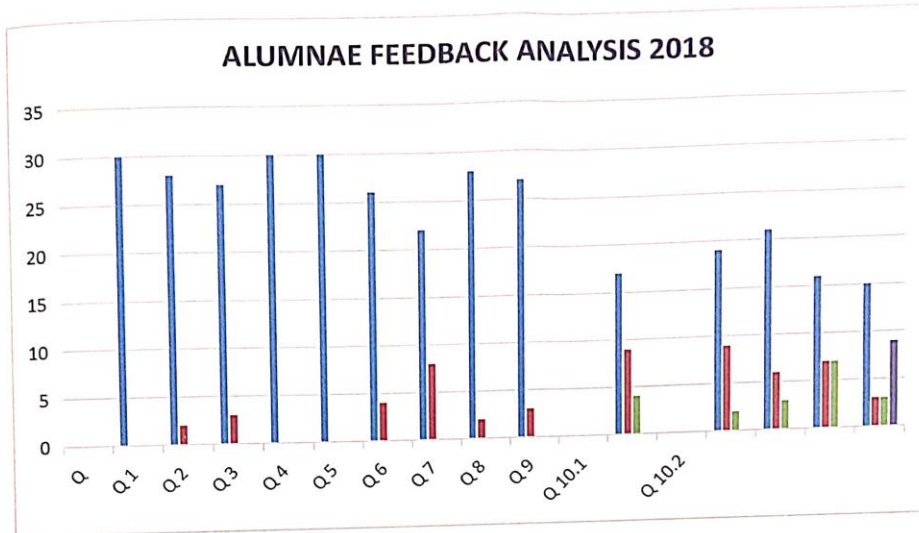

100% of alumnae are proud to be associated with the institution. 93% of the alumnae are willing to contribute to the development of the college. 90% of them agreed that the education is useful and relevant to their job. 100% of them agreed that they obtained sufficient technical know-how in theory and practical classes at M.M.E.S. Women's College. 100% of the alumnae agree that the HOD and faculty were co-operative. 87% of them have obtained sufficient technical know-how in both theory and practical. 73% of the students agreed that training and development cell has provided them the ample on off campus placement opportunities. 93% of the alumnae like to join the alumnae association. 90% of them are satisfied with the performance of administration related to hostel and student activities. 57% have ranked grade A, 30% have ranked grade B, and 13% have ranked grade C for the development activities organized by the college. 63% have graded A, 30% have graded B and 7% have graded C and 0% have graded D for Library facilities. 70% of the alumnae have graded A, 20% have grade B, 10% have graded C and 0% have graded D for Library facilities. 53% have graded A, 23% have graded B, 24% have graded and 0% have graded D for Computer facilities. 50% have graded A, 10% have graded B, 10% have graded C and 30% have graded D for availability of Internet and Wi-Fi facilities.

  
**Dr. Freda Gnanaselvam, Ph.D.,**  
Principal  
M.M.E.S. Women's Arts & Science College  
Melvisharam - 632 509



**M.M.E.SWOMEN'S ARTS AND SCIENCE COLLEGE**  
(Affiliated to Thiruvalluvar University)

**HAKEEM NAGAR - MELVISHARAM- 632 509**

**Walaja Taluk, Arcot Block Phone: 04172 266167, 266463**

**Email:mmeswc@yahoo.in website:www.mmeswc.edu.in**



**ALUMNAE FEEDBACK ANALYSIS 2019**

Q	YES	NO		
Q 1	28	0		
Q 2	25	3		
Q 3	28	0		
Q 4	24	4		
Q 5	25	3		
Q 6	27	1		
Q 7	23	5		
Q 8	26	2		
Q 9	22	6		
Q 10.1	A	B	C	D
	17	9	1	1
Q 10.2	A	B	C	D
	17	9	1	1
	20	5	3	0
	20	6	2	0
	9	7	3	9

**Dr. Freda Gnanaselvam, Ph.D.,**  
Principal  
M.M.E.S. Women's Arts & Science College  
Melvisharam - 632 509



**M.M.E.SWOMEN'S ARTS AND SCIENCE COLLEGE**

(Affiliated to Thiruvalluvar University)

**HAKEEM NAGAR - MELVISHARAM- 632 509**

**Walaja Taluk, Arcot Block Phone: 04172 266167, 266463**

**Email:mmeswc@yahoo.in website:www.mmeswc.edu.in**

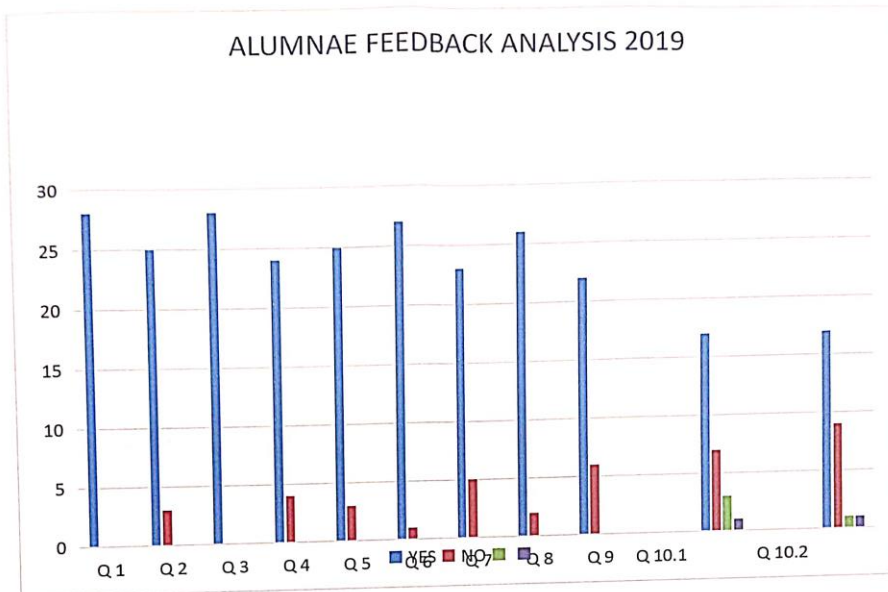

100% of alumnae are proud to be associated with the institution. 89% of the alumnae are willing to contribute to the development of the college. 100% of them agreed that the education is useful and relevant to their job. 86% of them agreed that they obtained sufficient technical know-how in theory and practical classes at M.M.E.S. Women's College. 89% of the alumnae agree that the HOD and faculty were co-operative. 96% of them have obtained sufficient technical know-how in both theory and practical. 82% of the students agreed that training and development cell has provided them the ample on off campus placement opportunities. 93% of the alumnae like to join the alumnae association. 79% of them are satisfied with the performance of administration related to hostel and student activities. 61% have ranked grade A, 32% have ranked grade B, and 3.5% have ranked grade C and 3.5% graded for D for the development activities organized by the college. 61% have graded A, 32% have graded B and 3.5% have graded C and 3.5% have grade D for Library facilities. 71% of the alumnae have graded A, 18% have graded B, 11% have graded C and 0% have graded D for Library facilities. 71.4% have graded A, 21.4% have graded B, 7.2% have graded and 0% have graded D for Computer facilities. 32% have graded A, 25% have graded B, 11% have graded C and 32% have graded D for availability of Internet and Wi-Fi facilities.

**Dr. Freda Gnanaselvam, Ph.D.,  
Principal  
M.M.E.S. Women's Arts & Science College  
Melvisharam - 632 509**



**M.M.E.S.WOMEN'S ARTS AND SCIENCE COLLEGE**

(Affiliated to Thiruvalluvar University)

**HAKHEEM NAGAR - MELVISHARAM- 632 509**

**Walaja Taluk, Arcot Block Phone: 04172 266167, 266463**

**Email:mmeswc@yahoo.in website:www.mmeswc.edu.in**



## **ALUMNAE FEEDBACK ANALYSIS 2022**

### **ALUMNAE FEEDBACK 2022**

	<b>YES</b>	<b>NO</b>
<b>Q 1</b>	<b>60</b>	<b>0</b>
<b>Q 2</b>	<b>60</b>	<b>0</b>
<b>Q 3</b>	<b>58</b>	<b>2</b>
<b>Q 4</b>	<b>56</b>	<b>4</b>
<b>Q 5</b>	<b>58</b>	<b>2</b>
<b>Q 6</b>	<b>60</b>	<b>0</b>
<b>Q 7</b>	<b>58</b>	<b>2</b>
<b>Q 8</b>	<b>57</b>	<b>3</b>

**Dr. Freda Gnanaselvam, Ph.D.**  
**Principal**  
**M.M.E.S. Women's Arts & Science College**  
**Melvisharam - 632 509**



**M.M.E.S.WOMEN'S ARTS AND SCIENCE COLLEGE**  
(Affiliated to Thiruvalluvar University)

**HAKEEM NAGAR - MELVISHARAM- 632 509**

Walaja Taluk, Arcot Block Phone: 04172 266167, 266463

Email:mmeswc@yahoo.in website:www.mmeswc.edu.in

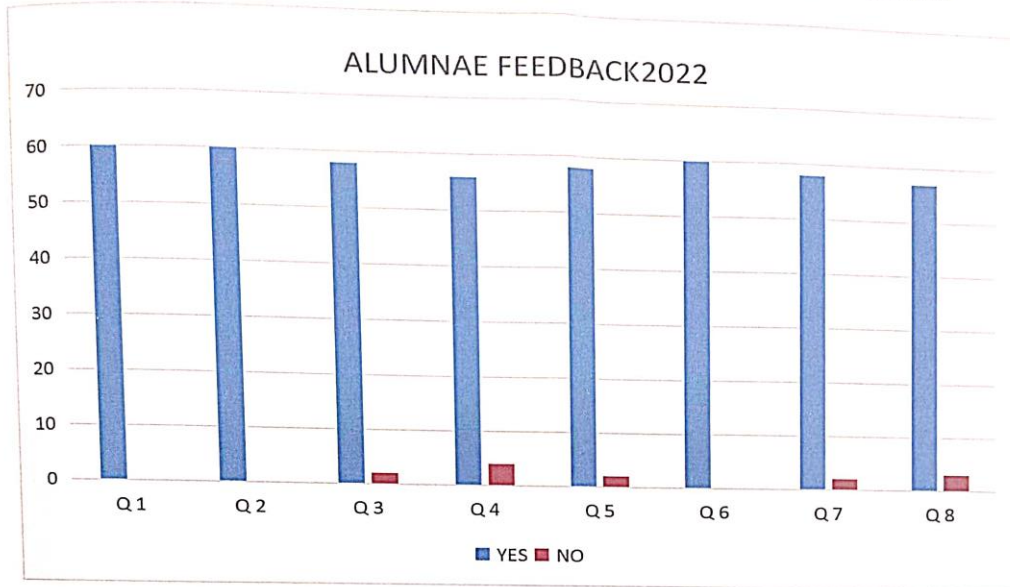

100% of alumnae are proud to be associated with the institution. 100% of them agreed that college organizes various kind activities for development. 97% of them agreed that college has adequate labs and equipment for practical experiment. 93% of them agreed that the education is useful and relevant to their job. 97% of them agreed that they obtained sufficient technical know-how in theory and practical classes at M.M.E.S.Women's College. 100% of the alumnae like to join the alumnae association. 97% of them are satisfied with hospitality provided to the passed out. 95% of them agreed that they receive regular updates from the institution through various media.

  
**Dr. Freda Gnanaselvam, Ph.D.,**  
Principal  
M.M.E.S. Women's Arts & Science College  
Melvisharam - 632 509